

VB2 (14 x 30)
ESC 1:50

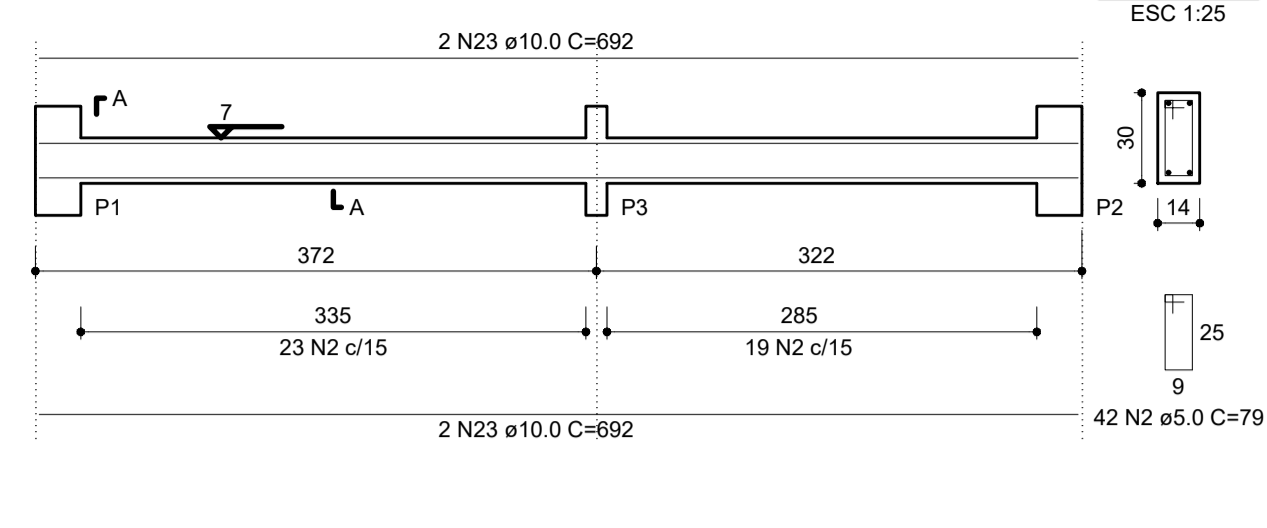

VB4 (14 x 30)
ESC 1:50

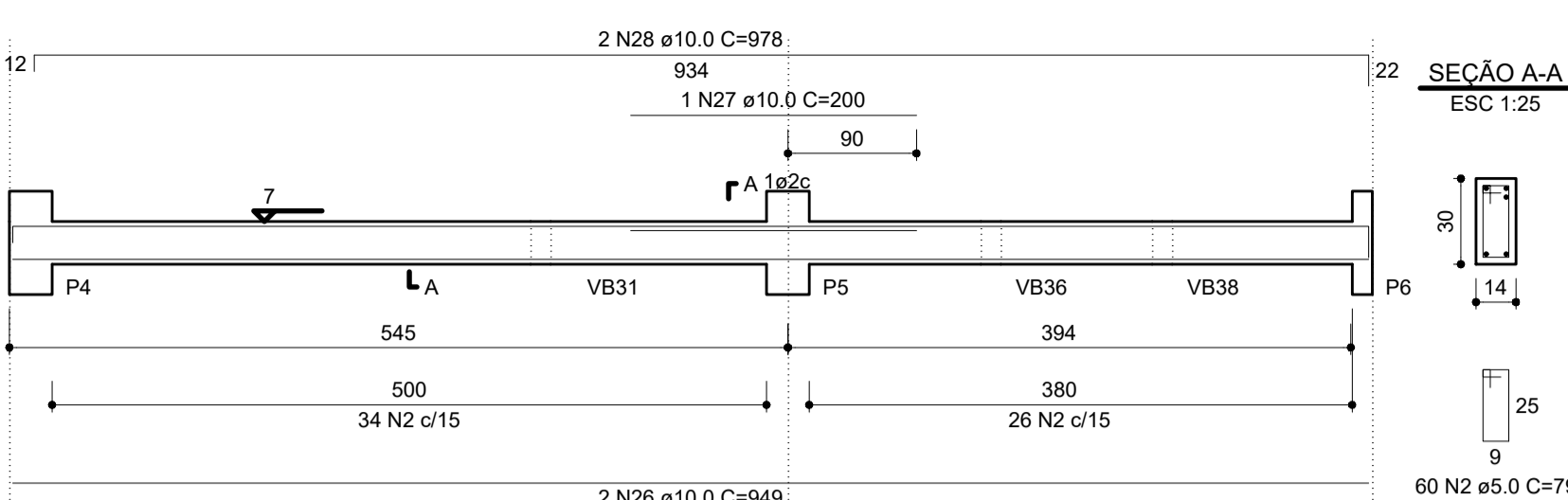

VB6 (14 x 30)
ESC 1:50

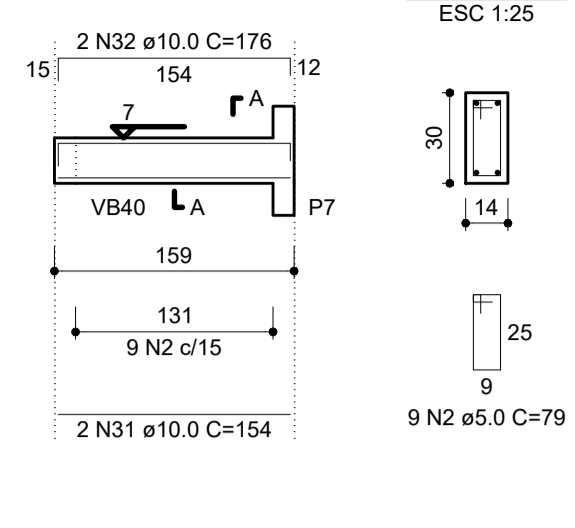

VB7 (14 x 30)
ESC 1:50

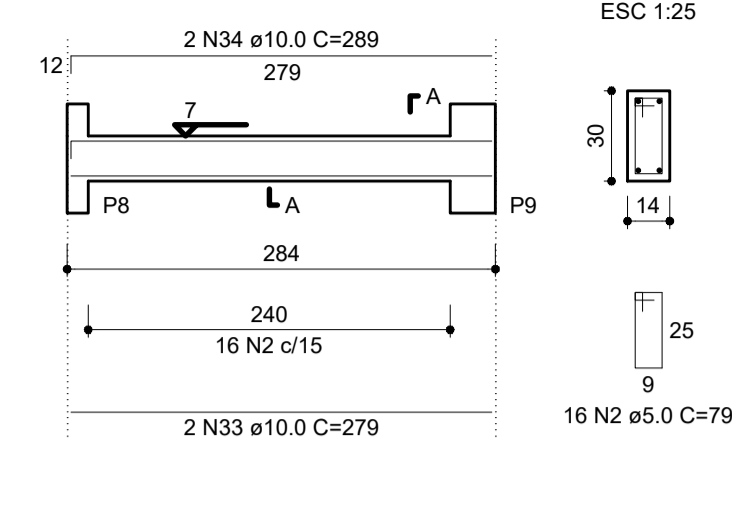

RELAÇÃO DO AÇO

AÇO	N	DIAM (mm)	QUANT (Barras)	UNIT (cm)	C TOTAL (cm)
CA60	2	5.0	746	79	58934
CA50	20	5.0	2	265	530
	23	10.0	4	692	2768
	26	10.0	2	949	1898
	27	10.0	1	200	200
	28	10.0	2	978	1956
	31	10.0	2	154	308
	32	10.0	2	176	352
	33	10.0	6	279	1674
	34	10.0	2	289	578
	35	10.0	4	374	1496
	36	10.0	4	393	1572
	37	10.0	2	564	1128
	38	10.0	4	586	2344
	39	10.0	2	574	1148
	40	10.0	16	374	5984
	41	10.0	2	384	768
	42	10.0	2	399	798
	43	10.0	2	416	832
	44	10.0	2	290	580
	45	10.0	2	315	630
	46	10.0	1	152	152
	47	10.0	2	1145	2290
	48	10.0	3	185	555
	49	10.0	2	1191	2382
	50	10.0	2	154	308
	51	10.0	2	179	358
	52	10.0	2	1072	2144
	53	10.0	2	453	906
	54	10.0	2	780	1560
	55	10.0	2	789	1578
	56	10.0	2	129	258
	57	10.0	2	73	146
	58	10.0	2	763	1526
	59	10.0	2	1072	2144
	60	10.0	2	510	1020
	61	10.0	1	165	165
	62	10.0	2	2400	4800
	63	10.0	2	1118	2236
	64	10.0	2	204	408
	65	10.0	2	319	638
	66	10.0	2	344	688
	67	10.0	2	164	328
	68	10.0	2	189	378

VB8 (14 x 30)
ESC 1:50

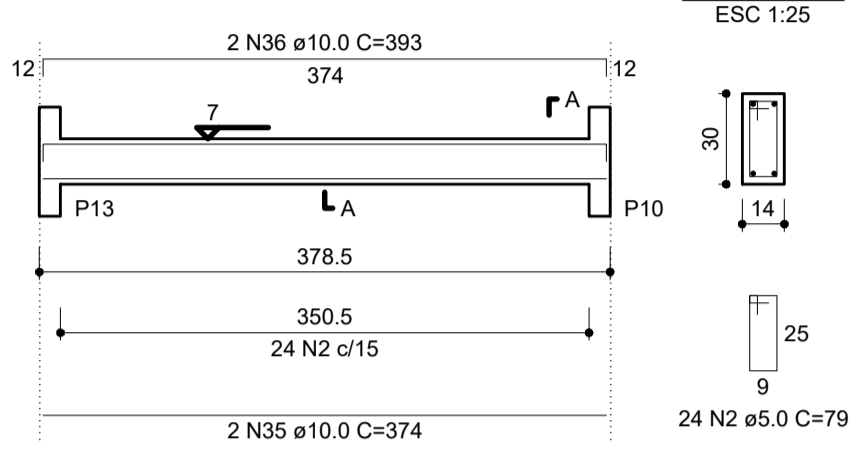

VB9 (14 x 30)
ESC 1:50

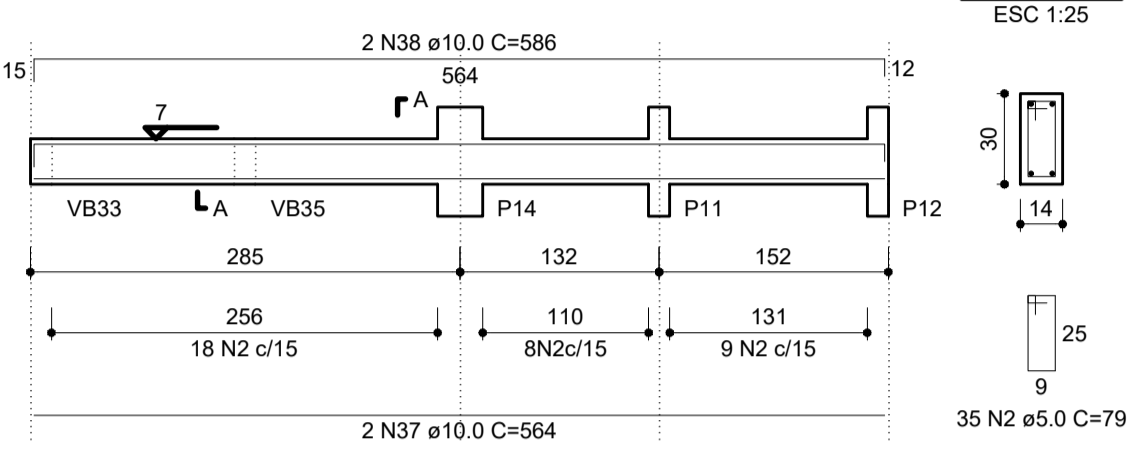

VB12 (14 x 30)
ESC 1:50

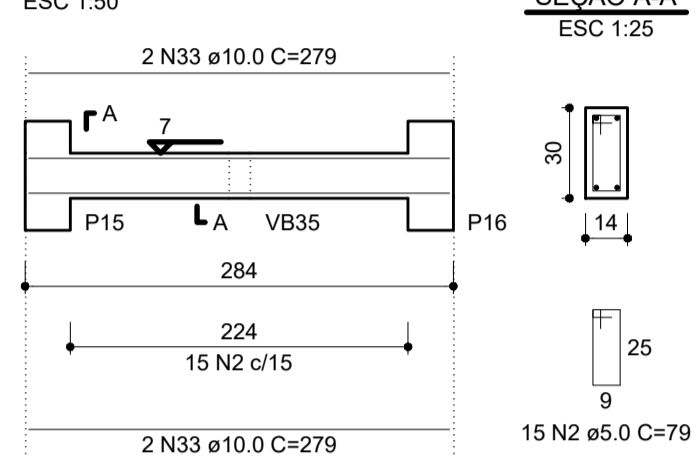

VB13 (14 x 30)
ESC 1:50

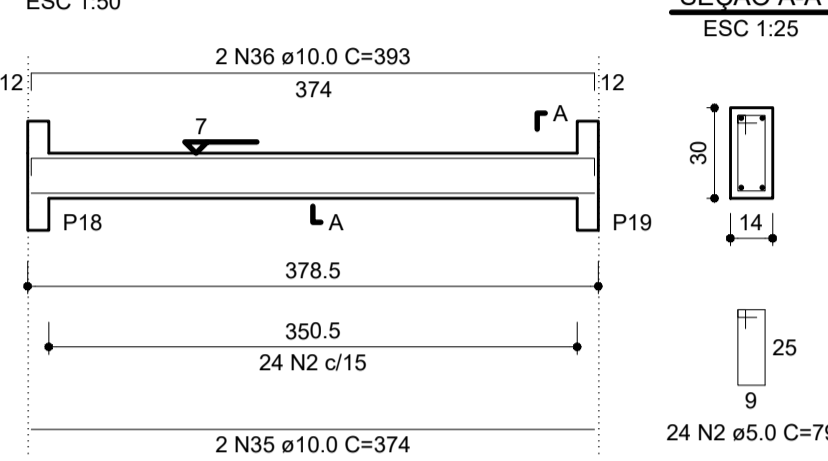

VB14 (14 x 30)
ESC 1:50

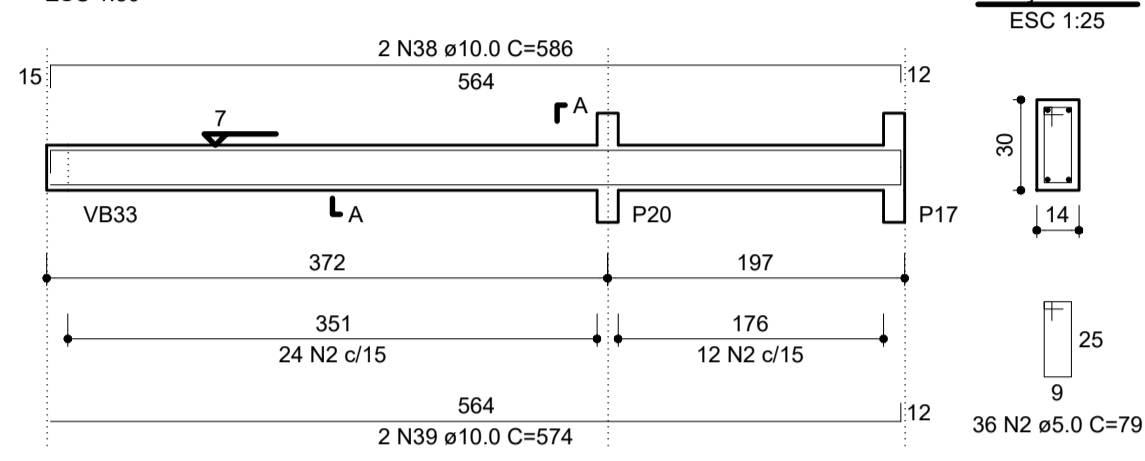

VB16 (14 x 30)
ESC 1:50

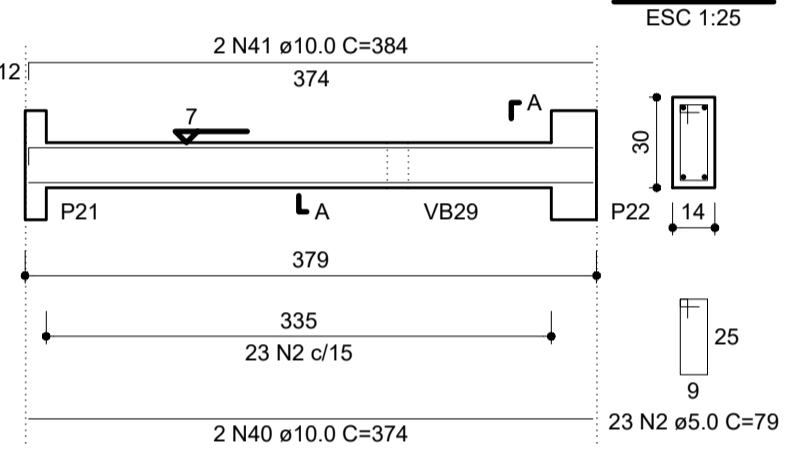

VB17 (14 x 30)
ESC 1:50

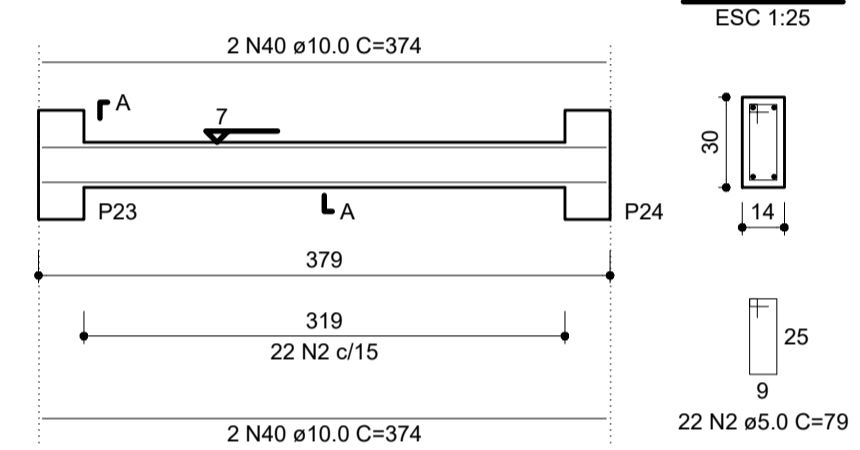

VB18 (14 x 30)
ESC 1:50

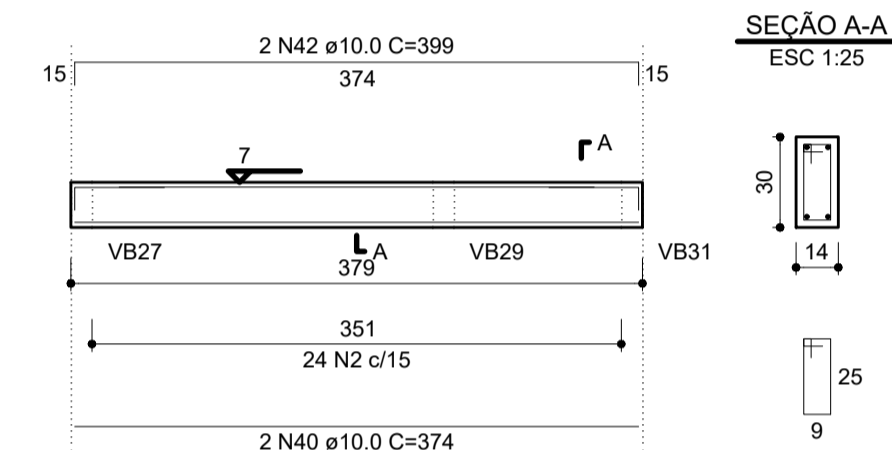

VB19 (14 x 30)
ESC 1:50

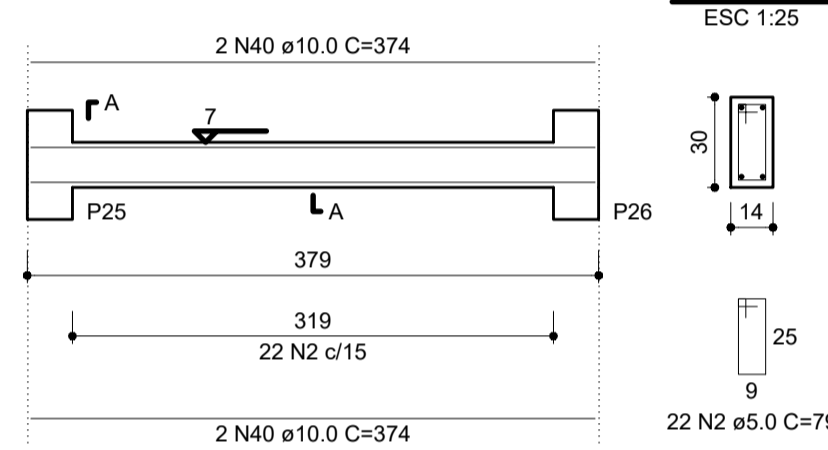

VB20 (14 x 30)
ESC 1:50

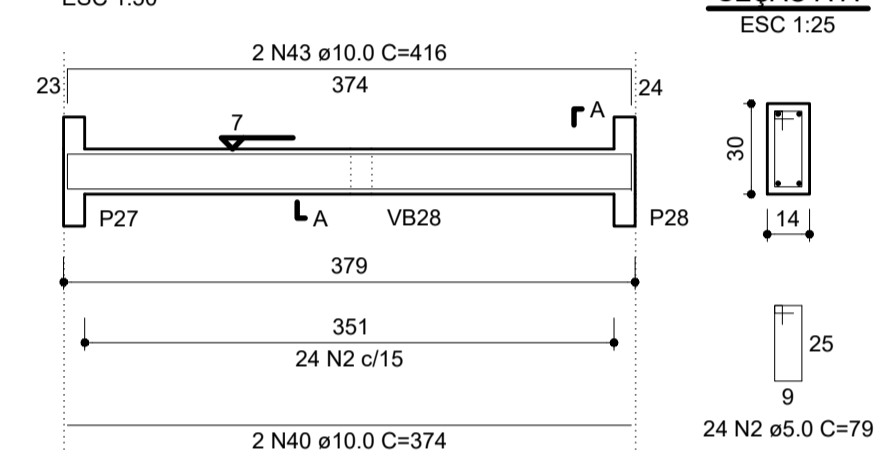

VB21 (14 x 30)
ESC 1:50

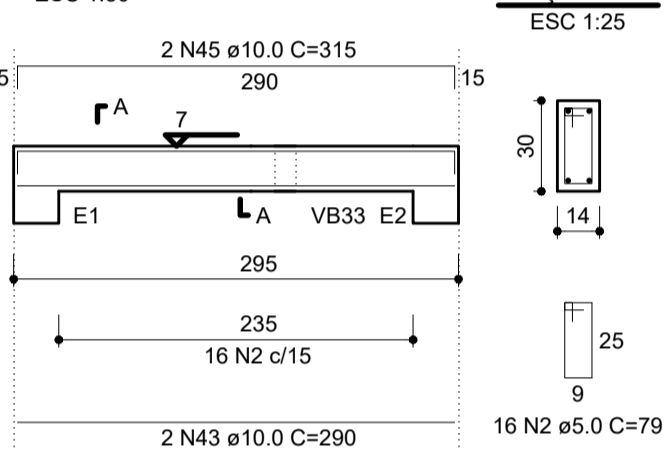

RESUMO DO AÇO

AÇO	DIAM (mm)	C TOTAL (m)	PESO+10% (kg)
CA50	10.0	503.7	341.6
CA60	5.0	594.6	100.6
PESO TOTAL (kg)			
CA50			341.6
CA60			100.6
(C-25) = 5.12 m²			
Área de forma = 73.17 m²			

VB22 (14 x 30)
ESC 1:50

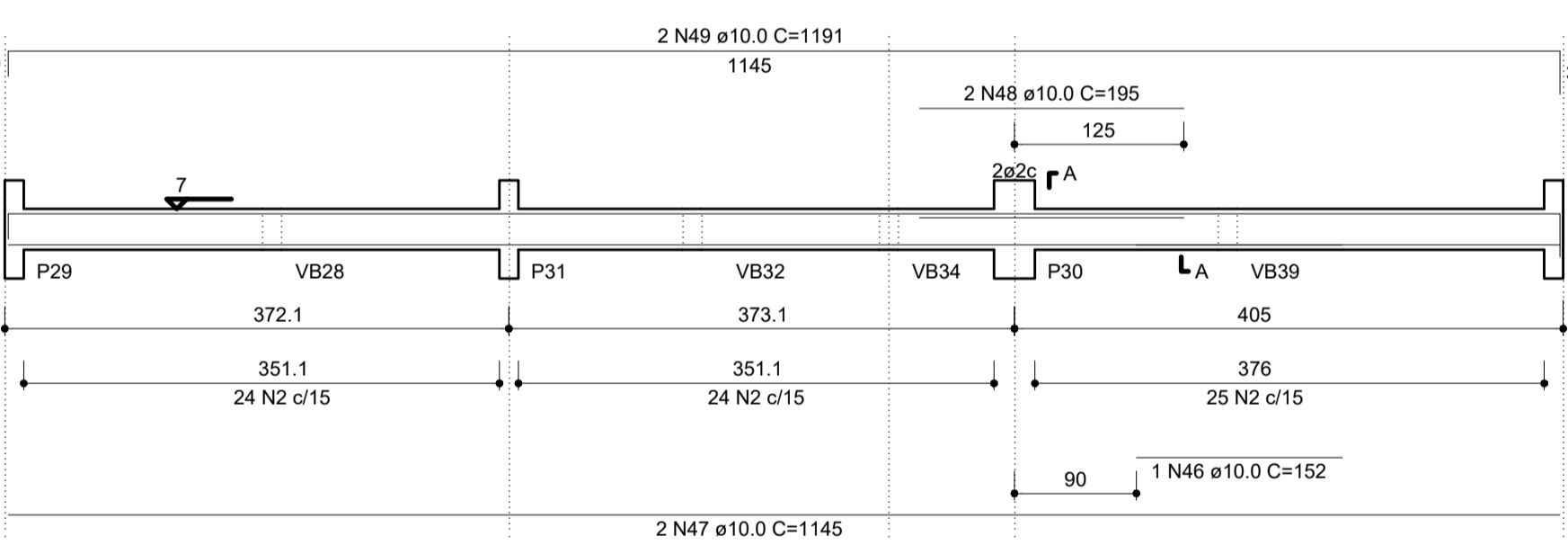

VB23 (14 x 30)
ESC 1:50

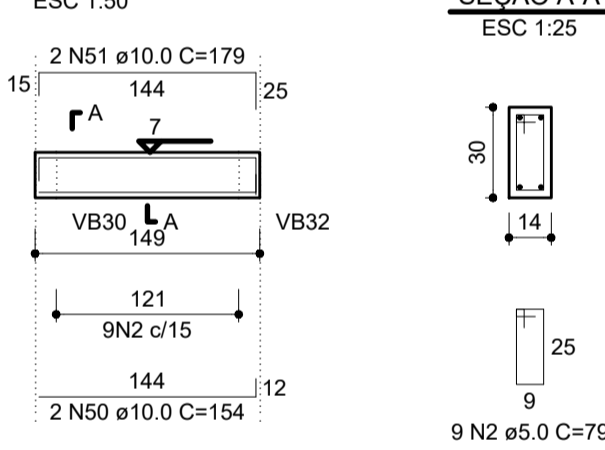

VB24 (14 x 30)
ESC 1:50

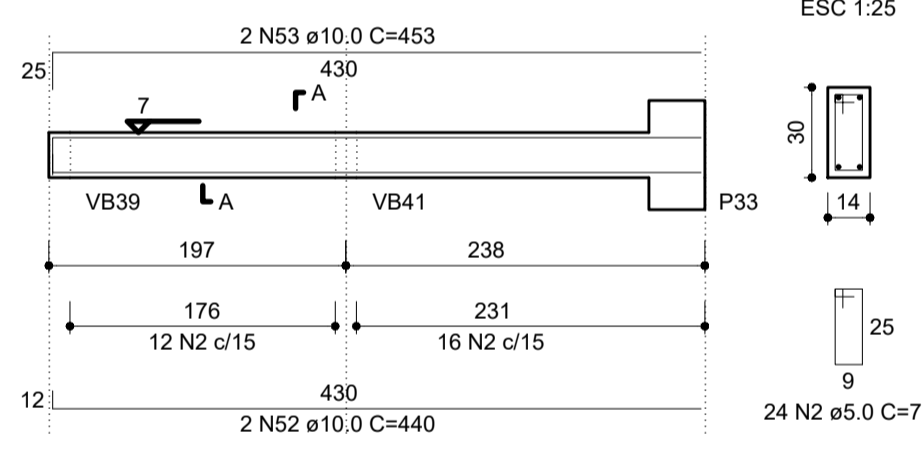

VB25 (14 x 30)
ESC 1:50

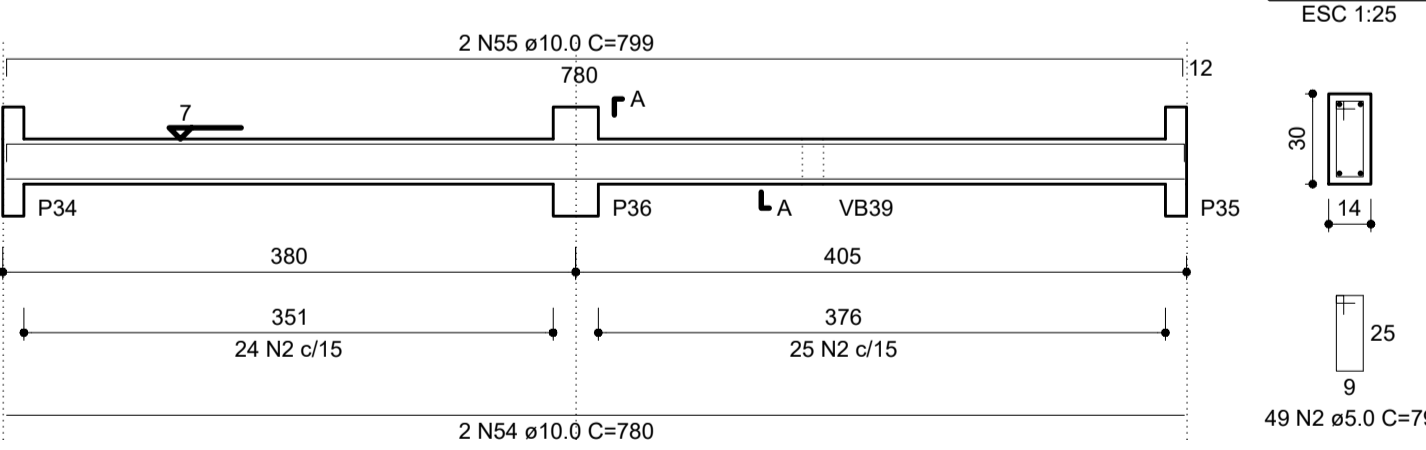

VB26 (14 x 30)
ESC 1:50

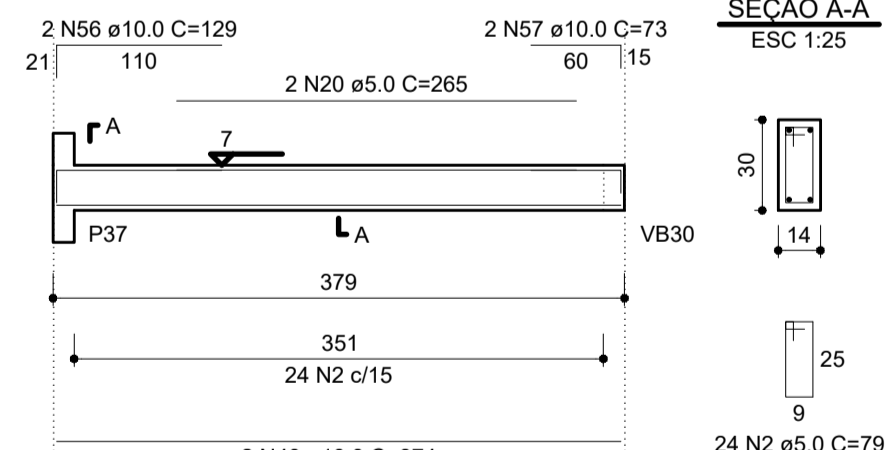

VB28 (14 x 30)
ESC 1:50

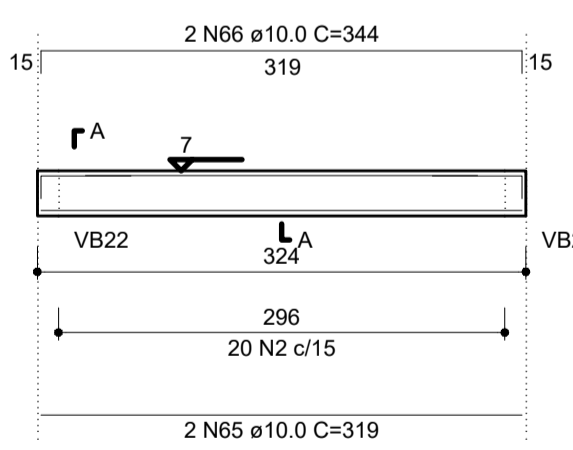

VB29 (14 x 30)
ESC 1:50

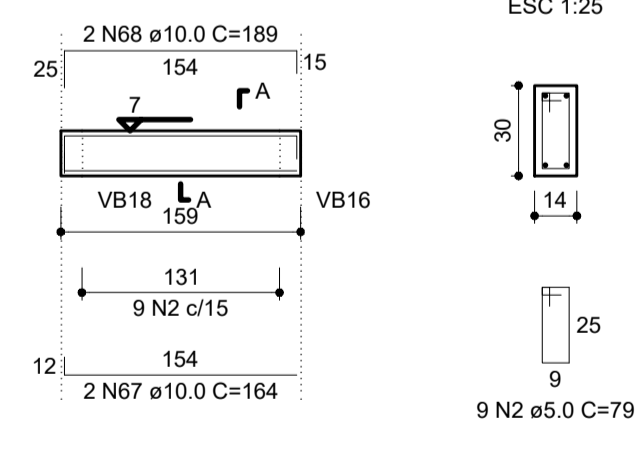

VB27 (14 x 30)
ESC 1:50

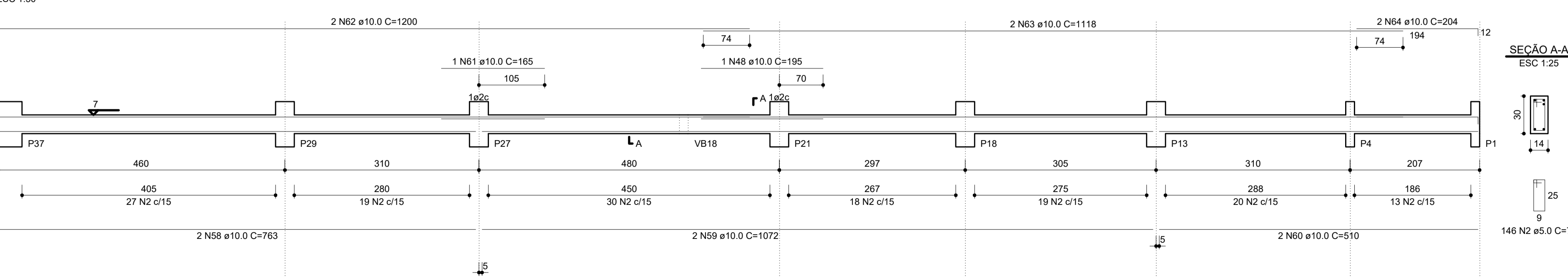

APROVAÇÃO:

PROCESSO N.º

PREFEITURA DE TRINDADE

SECRETARIA MUNICIPAL DE DESENVOLVIMENTO URBANO SUSTENTÁVEL-SEPLANH

DIRETORIA DE ANÁLISE E APROVAÇÃO DE PROJETOS

APROVADO

EM

PROJETO ESTRUTURAL

Endereço: APM-02 - Área Pública Municipal - Praça no Setor Residencial Vieira, entre a Rua do Ipê, Rua João Afonso Sobrinho, Rua Luiz Alves de Carvalho, e Rua Altamiro Alves de Carvalho - Trindade - GO

Coordenadas: 16° 38' 53" S / 49° 28' 03.5" W - Frente Esq.
16° 38' 53" S / 49° 28' 02.5" W - Frente Dir.
16° 38' 50.8" S / 49° 28' 50.8" W - Fundo Esq.
16° 38' 50.8" S / 49° 28' 02.5" W - Fundo Dir.

DEAM - Delegacia Especializada de Atendimento à Mulher - Trindade - GO

EDIFICAÇÃO INSTITUCIONAL

Tomador 01 - Proprietário: ESTÁDIO DE JOGOS - CNPJ 301.409.580/0001-38

Térreo

Tomador 02: POLÍCIA CIVIL - GO - CNPJ 37.014.1123/0001-91

Autor do Projeto: ENG. CIVIL - Jéssica Cristina de Brito Castro CREA 1019216964/D - GO

ART: 1020/20125910

Responsável Técnico:

DESCRIÇÃO DOS PAVIMENTOS:

TÉRREO

CONTEÚDO:	ÁREA DO TERRENO ORIGINAL:	FOLHA:
DETALHE DE VIGA BALDRAME:	2000,00m²	7/12
VB2, VB4, VB6, VB7, VB8, VB9, VB12, VB13, VB14, VB16 e VB20.	ÁREA TOTAL DA CONSTRUÇÃO:	
	256,49m²	
	ÁREA PAVIMENTADA:	
	VER ARQUITETURA	
	ÍNDICE PASAGÍSTICO:	DATA:
	VER ARQUITETURA	SETEMBRO / 2020
	C.C.A.P.:	DESENHO:
	ARQUIVO:	GUSTAVO BARBOSA
	EST_DEAM_TRINDADE_R01.dwg	