

VC1-2 (14 x 30)

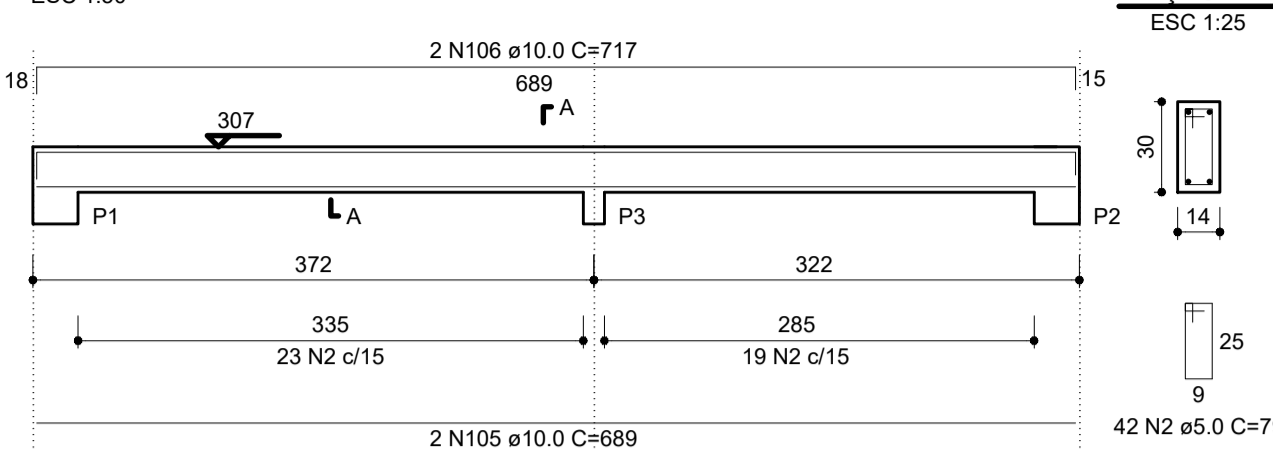

VC1-4 (14 x 30)

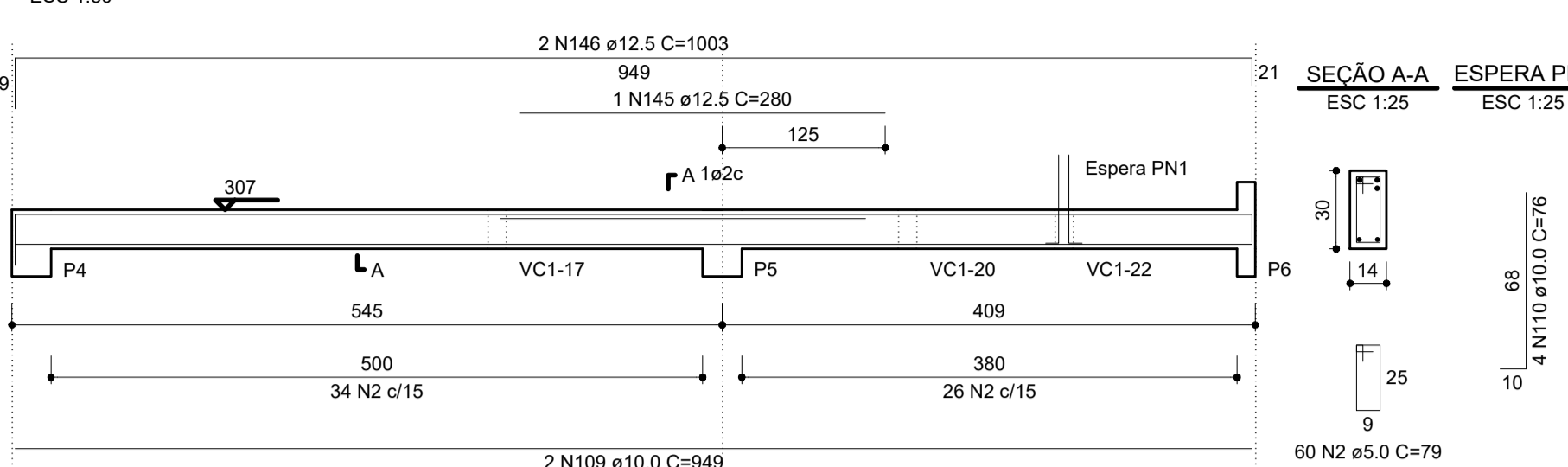

VC1-6 (14 x 30)

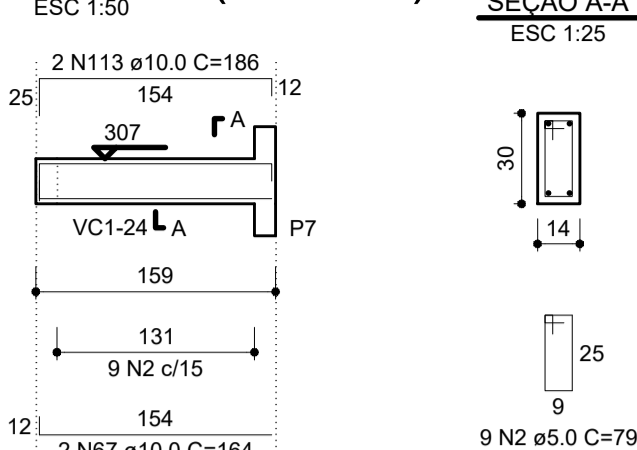

VC1-7 (14 x 30)

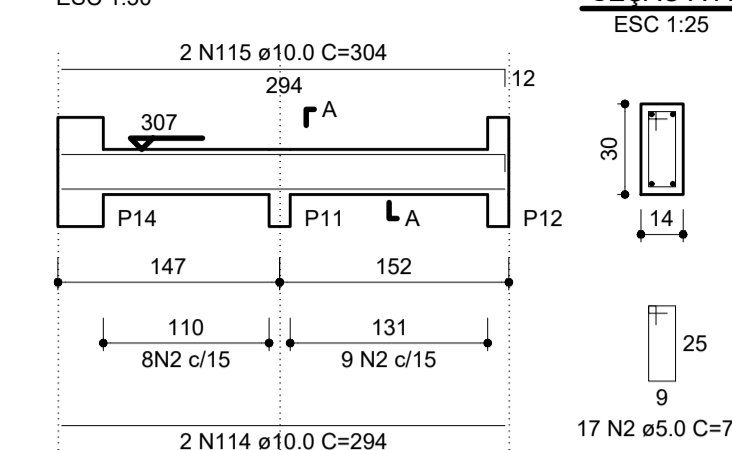

RELAÇÃO DO AÇO

AÇO	N	DIAM (mm)	QUANT (Barra)	UNIT (cm)	C.TOTAL (cm)
CA60	2	5.0	1098	79	86742
CA50	101	6.3	3	108	324
	37	10.0	2	564	1128
	40	10.0	4	374	1496
	58	10.0	2	763	1526
	59	10.0	2	1072	2144
	65	10.0	2	319	638
	67	10.0	2	164	328
	70	10.0	2	457	914
	71	10.0	2	477	954
	77	10.0	2	502	1004
	91	10.0	2	509	1018
	105	10.0	2	689	1378
	106	10.0	2	717	1434
	109	10.0	2	949	1898
	110	10.0	8	76	608
	113	10.0	2	186	372
	114	10.0	2	294	588
	115	10.0	2	364	728
	116	10.0	2	593	1186
	117	10.0	2	410	820
	118	10.0	1	250	500
	119	10.0	2	520	1040
	120	10.0	2	361	722
	121	10.0	2	388	776
	122	10.0	2	1108	2216
	123	10.0	2	302	604
	124	10.0	2	420	840
	125	10.0	1	280	560
	126	10.0	2	1188	2376
	127	10.0	8	177	1416
	128	10.0	2	209	418
	145	12.5	1	280	280
	146	12.5	2	1003	2006
	147	12.5	2	804	1608
	148	12.5	2	827	1654
	149	12.5	2	220	440
	150	12.5	6	1197	7182
	151	12.5	2	1153	2306
	152	12.5	2	226	452
	153	12.5	1	182	182
	154	12.5	2	361	722
	155	12.5	2	245	490
	156	12.5	2	278	556
	157	12.5	2	1141	2282

VC1-10 (14 x 30)

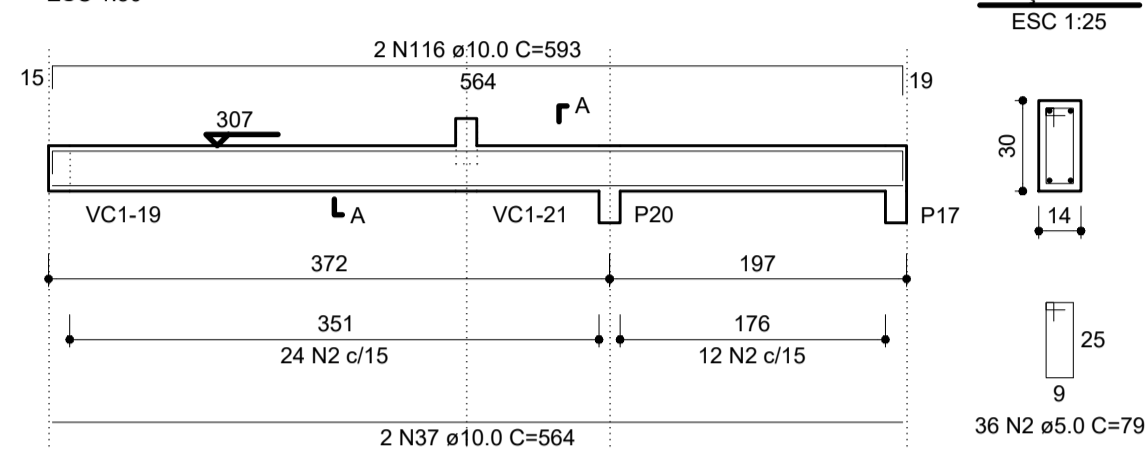

VC1-12 (14 x 30)

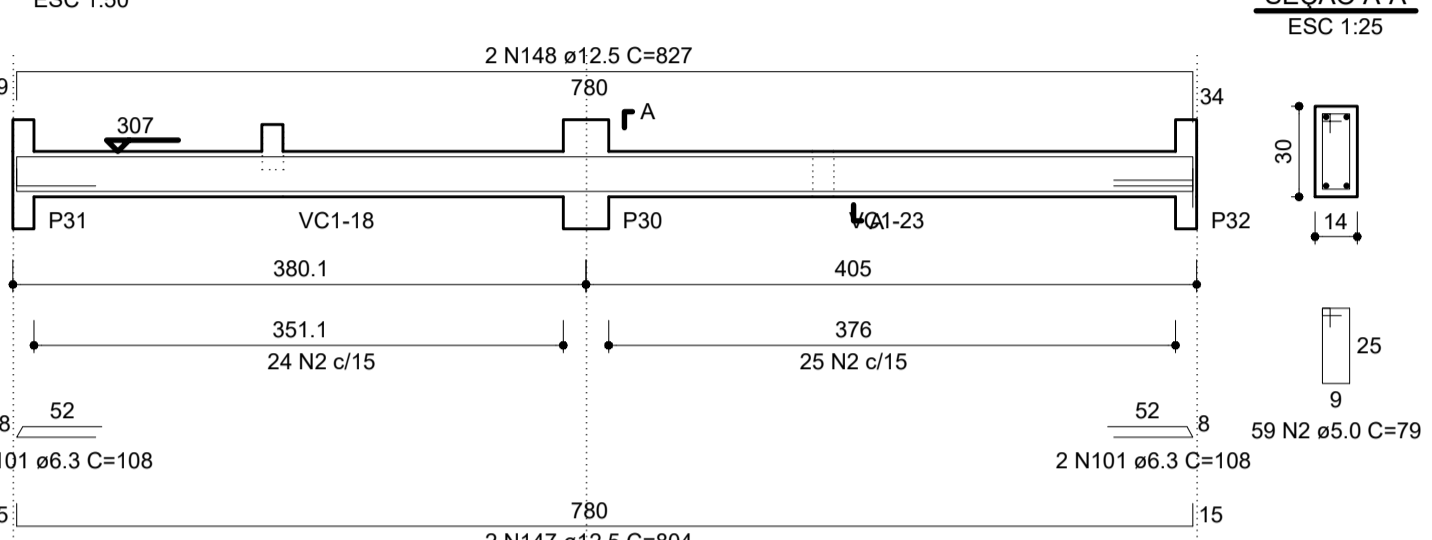

VC1-13 (14 x 30)

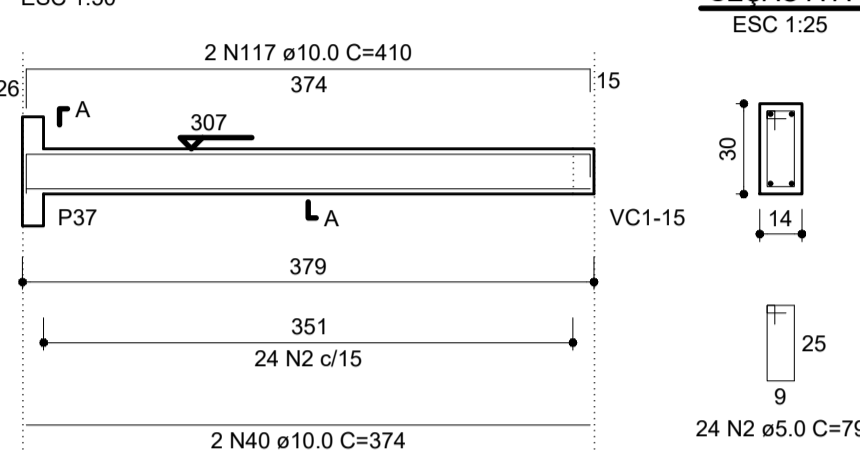

VC1-15 (14 x 30)

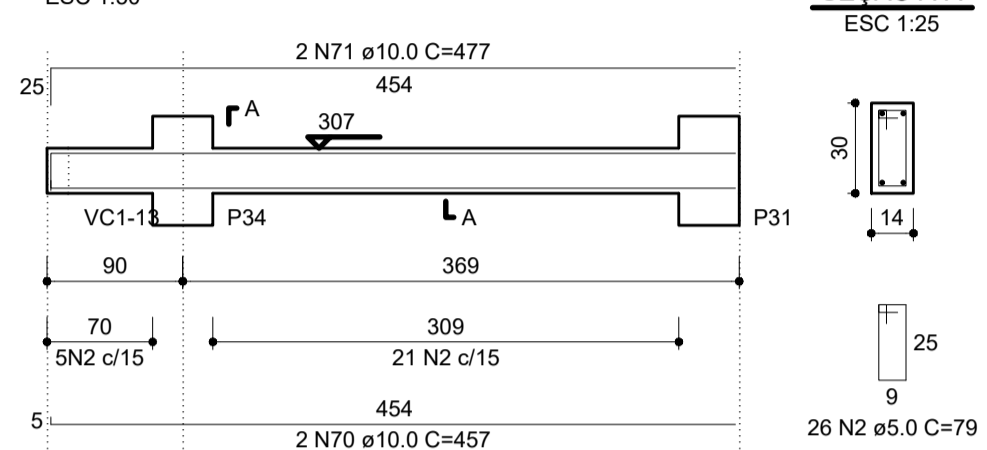

VC1-14 (14 x 30)

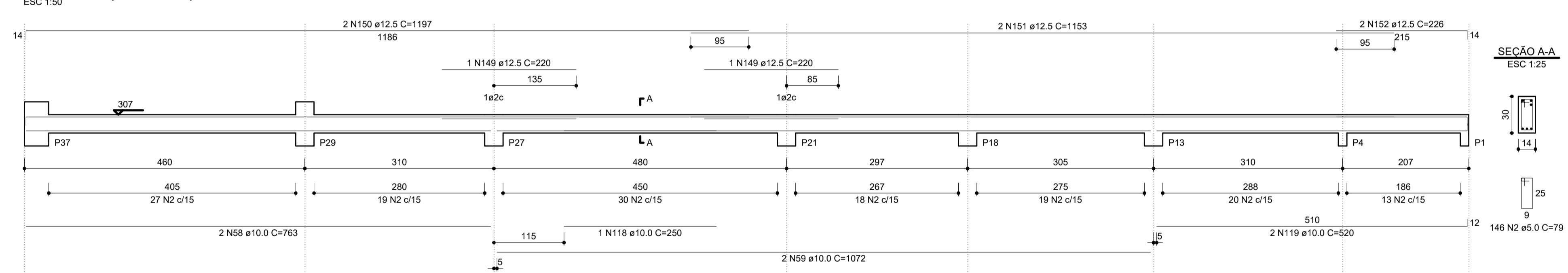

VC1-16 (14 x 30)

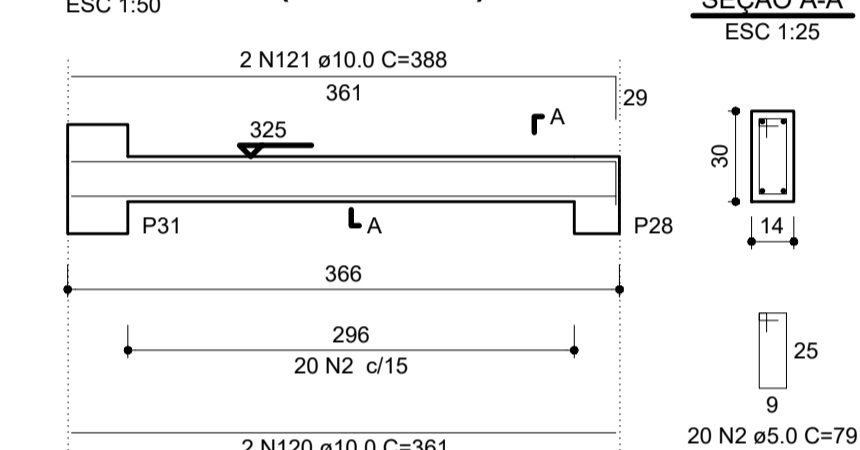

VC1-17 (14 x 30)

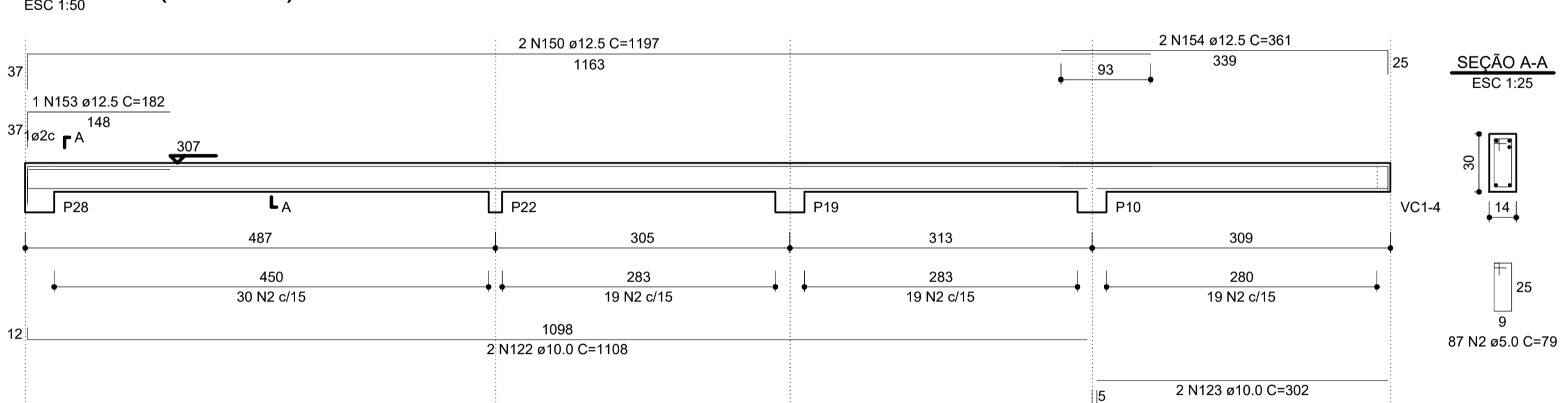

VC1-18 (14 x 30)

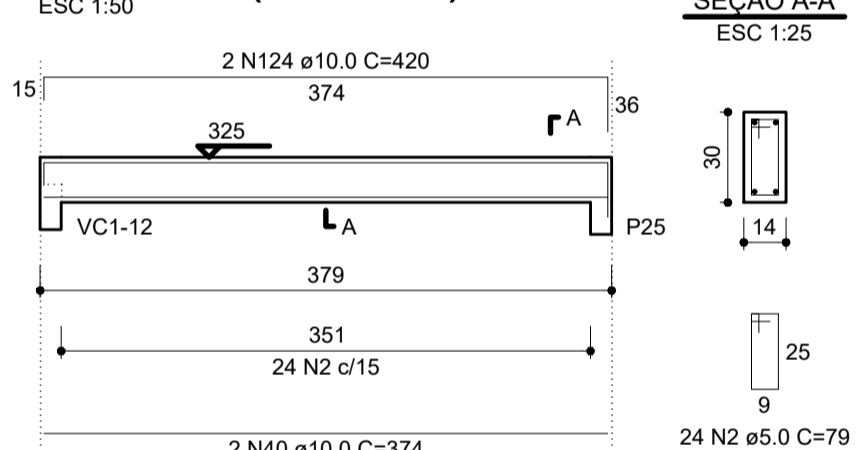

VC1-20 (14 x 30)

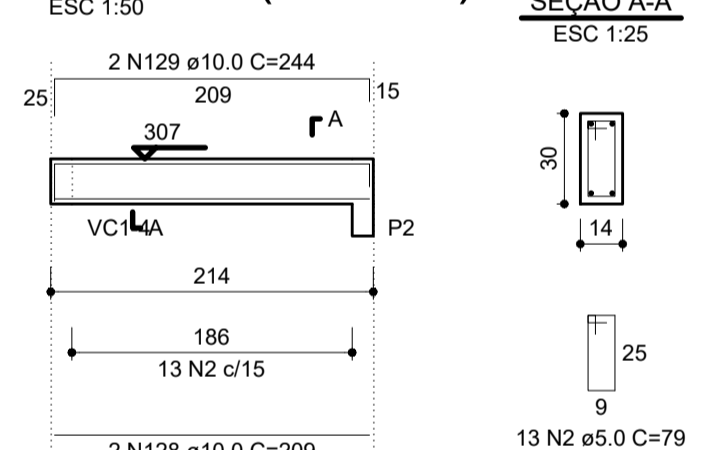

VC1-19 (14 x 30)

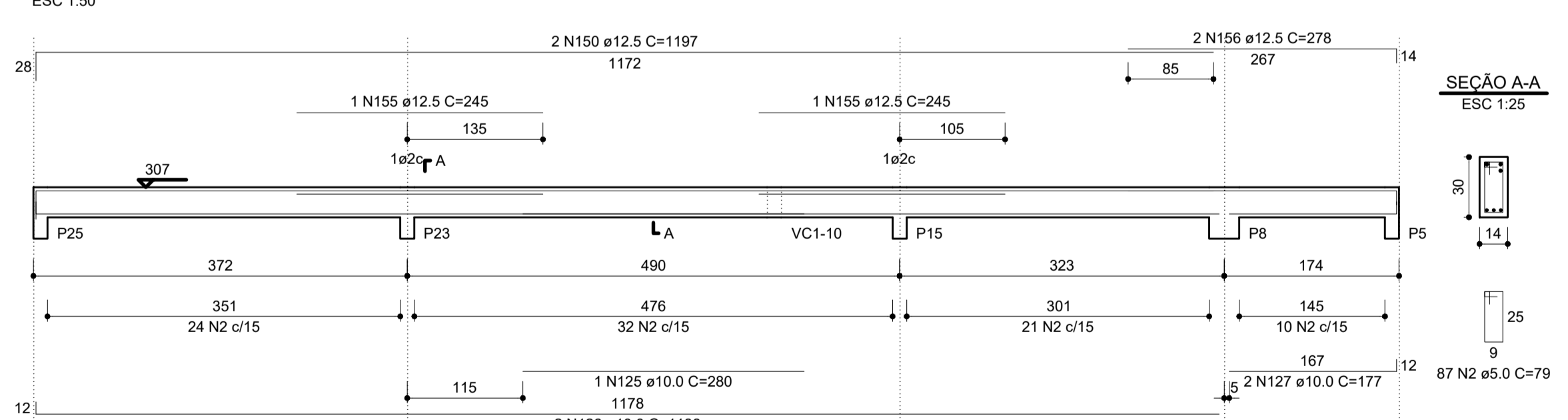

VC1-21 (14 x 30)

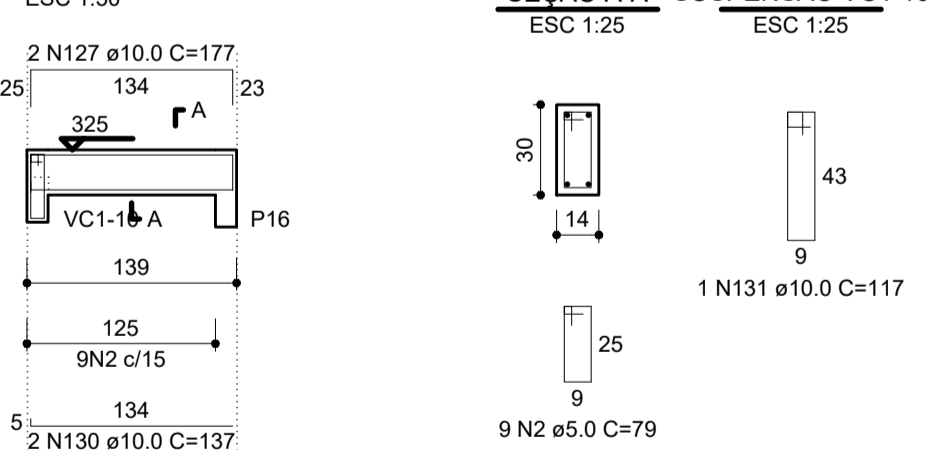

VC1-25 (14 x 30)

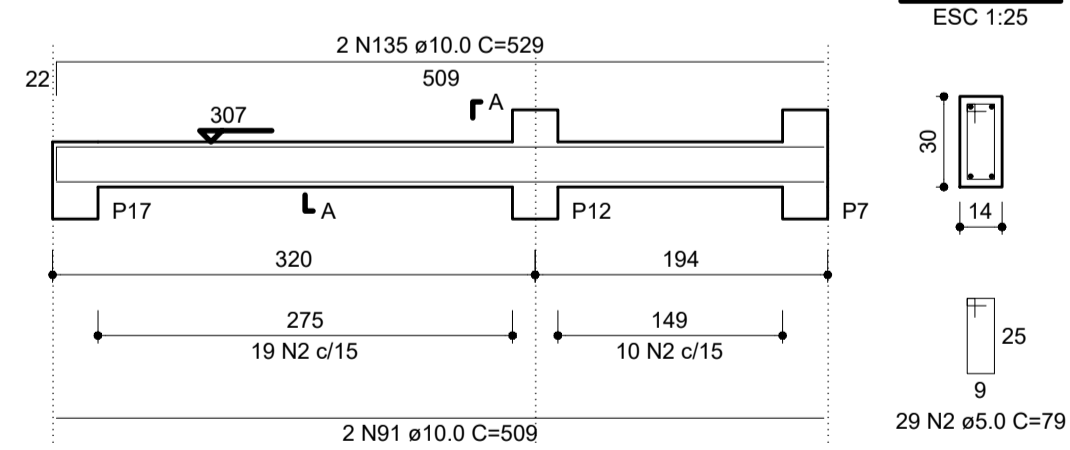

VC1-22 (14 x 30)

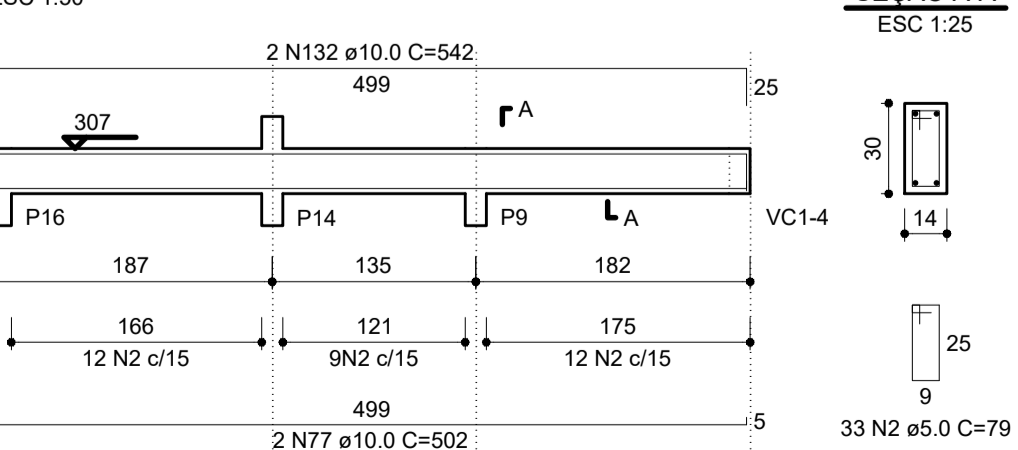

VC1-24 (14 x 30)

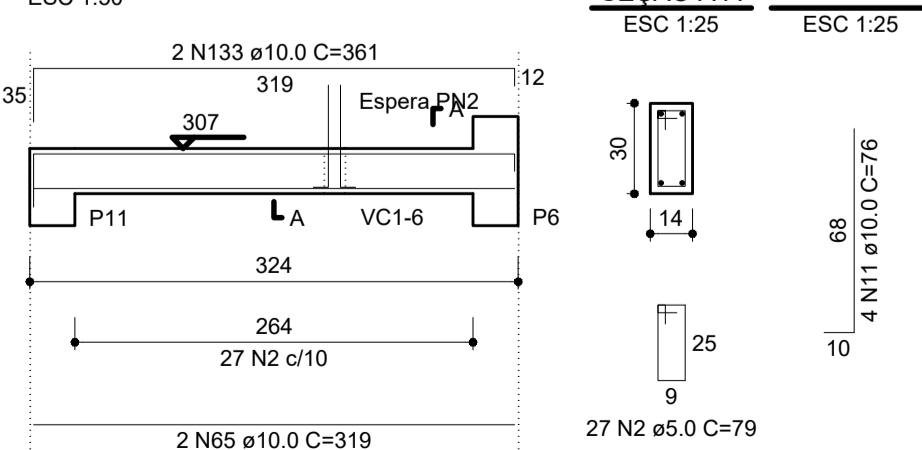

VC1-23 (14 x 30)

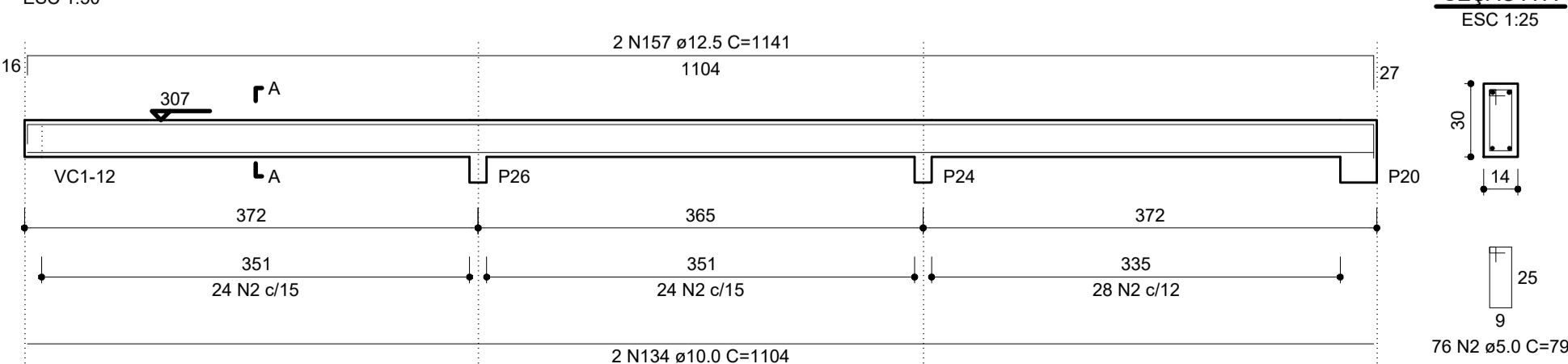

RESUMO DO AÇO

AÇO	DIAM (mm)	C.TOTAL (m)	PESO+10% (kg)
CA50	6.3	3.2	0.9
	10.0	387.5	249.2
	12.5	201.6	213.7
CA60	5.0	867.4	146.8

PESO TOTAL (kg)
CA50 572.3
CA60 867.4

(C-25) = 5.46 m²
Área de forma = 77.93 m²

APROVAÇÃO:

PROCESSO N.º
PREFEITURA DE TRINDADE
SECRETARIA MUNICIPAL DE DESENVOLVIMENTO URBANO SUSTENTÁVEL-SEPLANH
DIRETORIA DE ANÁLISE E APROVAÇÃO DE PROJETOS
APROVADO
EM

PROJETO ESTRUTURAL

Endereço: APM-02 - Área Pública Municipal - Praça no Setor Residencial Vieira, entre a Rua do Ipê, Rua João Afonso Sobrinho, Rua Luiz Alves de Carvalho, e Rua Altamiro Alves de Carvalho - Trindade - GO
Coordenadas: 16° 38' 53" S / 49° 28' 03.5" W - Frente Esq.
16° 38' 50.8" S / 49° 28' 02.5" W - Frente Dir.
16° 38' 50.8" S / 49° 28' 02.5" W - Fundo Esq.
16° 38' 50.8" S / 49° 28' 02.5" W - Fundo Dir.

DEAM - Delegacia Especializada de Atendimento à Mulher - Trindade - GO
Tomador 01 - Proprietário
Tomador 02
Autor do Projeto
Responsável Técnico

EDIFICAÇÃO INSTITUCIONAL
Térreo

ESTADO DE GOIÁS - CNPJ 301.409.580/0001-38
POLÍCIA CIVIL - GO - CNPJ 37.014.123/0001-91
ENG. CIVIL - Jéssica Cristina de Brito Castro CREA: 1019216964-D - GO
ART: 102020125910

DESCRIÇÃO DOS PAVIMENTOS:		TÉRREO	
CONTEÚDO:	ÁREA DO TERRENO ORIGINAL:	FOLHA:	10/12
DETALHES DE VIGAS DA COBERTURA 1: VC1-2, VC1-4, VC1-6, VC1-7, VC1-10, VC1-12 e VC1-25.	ÁREA TOTAL DA CONSTRUÇÃO: 255.49m²		
	ÁREA PAVIMENTADA: VER ARQUITETURA	BATA:	SETEMBRO / 2020
	ÍNDICE PASSEAGÍSTICO: VER ARQUITETURA	DESENHO:	GUSTAVO BARBOSA
	C.C.A.P.:	ARQUITETO:	
		EST. DEAM/TRINDADE_R01.dwg	