

Fundação/Estrutura  
 ESC.:1/50

OBS: taxa admissível do terreno 50 a 100 kgf por cm<sup>2</sup>

SETOR CANANA

PLANTA BAIXA

ENDEREÇO: ACREUNA/GO  
 PROPRIETÁRIO: LAGOTUR  
 AUTOR E R.T.: RODRIGO DE MARCO DE MARCHI

APPROVADA PELA PREFEITURA  
 04  
 09  
 Sandra

CAIXA ECONÔMICA FEDERAL  
 GIDUR/GO  
 01 86 433 - 08  
 FLS.: G.U. ....

### ESTACAS TIPO BROCA

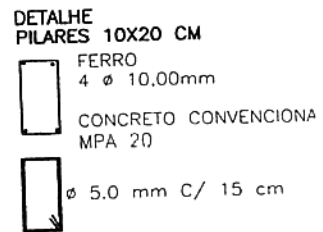
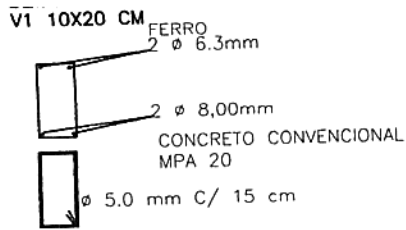
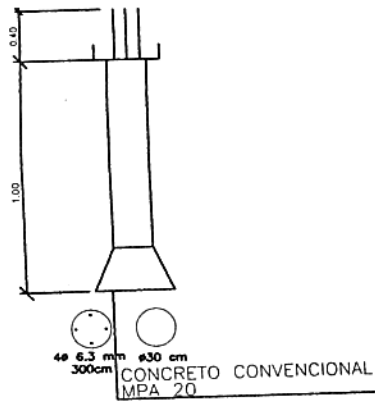

### CINTA DE RESPALDO

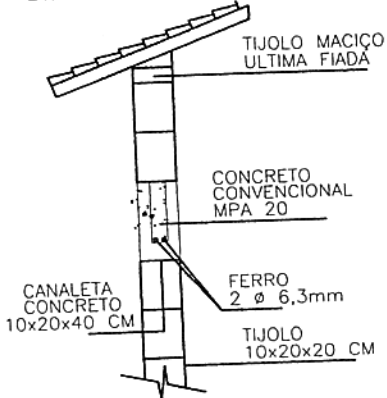

### QUADRO DE ARMADURA

Ø	COMPRIM.	KG
5.0	77,59	11,64
6.3	212,20	52,0
8.0	14,00	5,53
10.0	62,4	38,50
Ø	TOTAL	107,67

### SAPATA CORRIDA SIMPLES

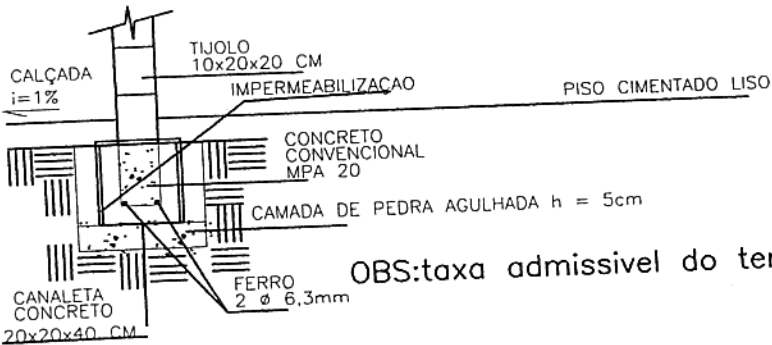

OBS: taxa admissivel do terreno 50 a 100 kgf por cm<sup>2</sup>

SETOR CANANA

PLANTA BAIXA

ENDEREÇO: ACREUNA/GO  
 PROPRIETÁRIO: LAGOTUR  
 AUTOR E R.T.: RODRIGO DE MARCO DE MARCHI

APPROVADA PELA PREFEITURA  
 04  
 Sandra  
 06

CAIXA ECONOMICA FEDERAL  
 G.DUR/GO  
 01 86 433 - 08  
 FLS: 612 10

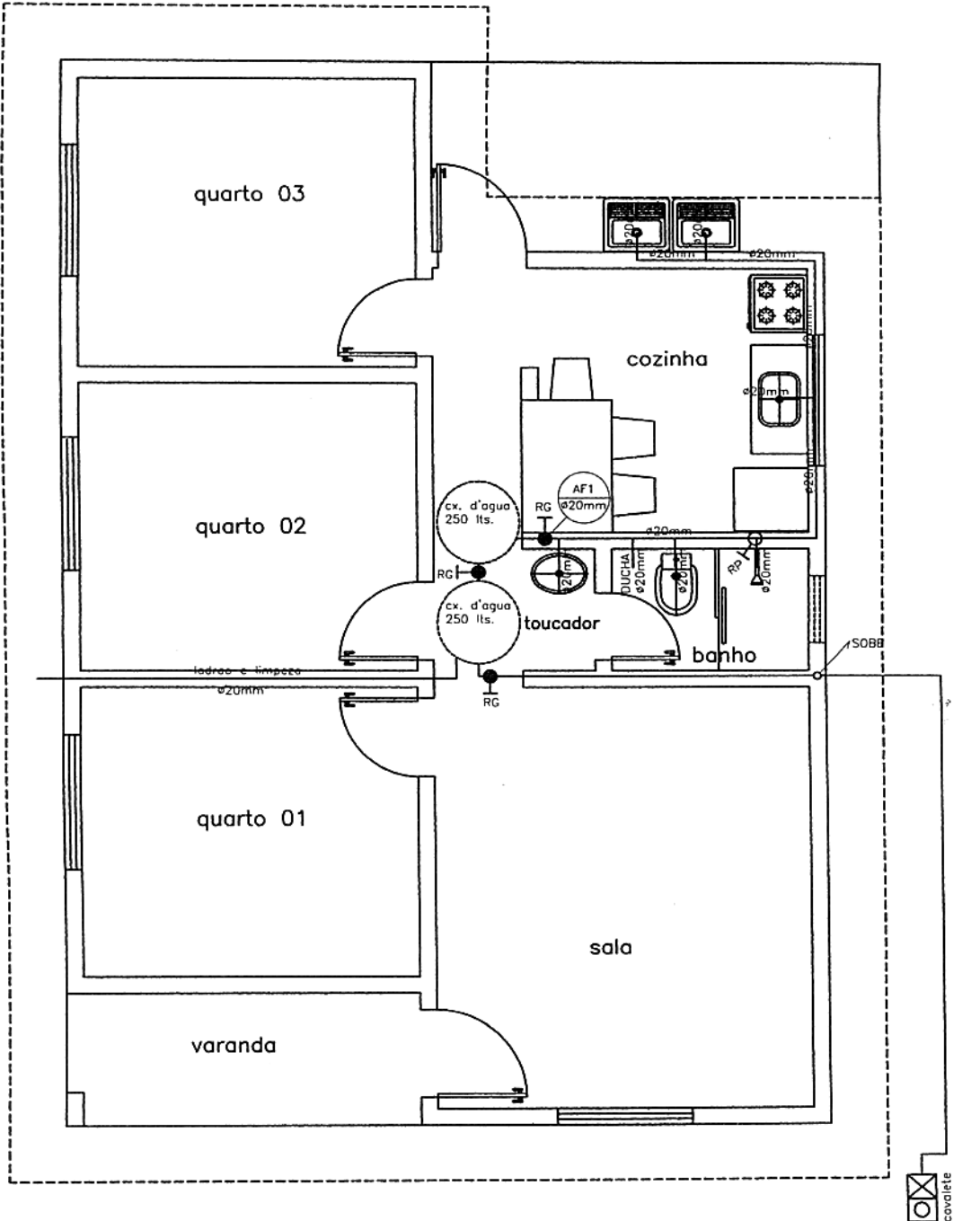

Planta Baixa  
ESC.:1/50

SETOR CANANA  
PLANTA BAIXA

ENDereco:	ACREUNA/GO
PROPRIETARIO:	LAGOTUR
AUTOR E R.T.:	RODRIGO DE MARCO DE MARCHI

APROVADA EM APROVEITUR  
MUNICIPA DE CANANA - GO  
Assinatura: 04. *Jandira* 09/06

CAIXA ECONÔMICA FEDERAL  
GIDUR/GO  
**01 86433 - 08**  
FLS.:...6.13.....10.....

LEGENDA:

- RG - REGISTRO DE GAVETA
- RP - REGISTRO DE PRESSAO
- CH - CHUVEIRO
- VS - VASO
- LV - LAVATORIO
- TO - TANQUE
- PC - PIA COZINHA
- DH - DUCHA HIGIENICA

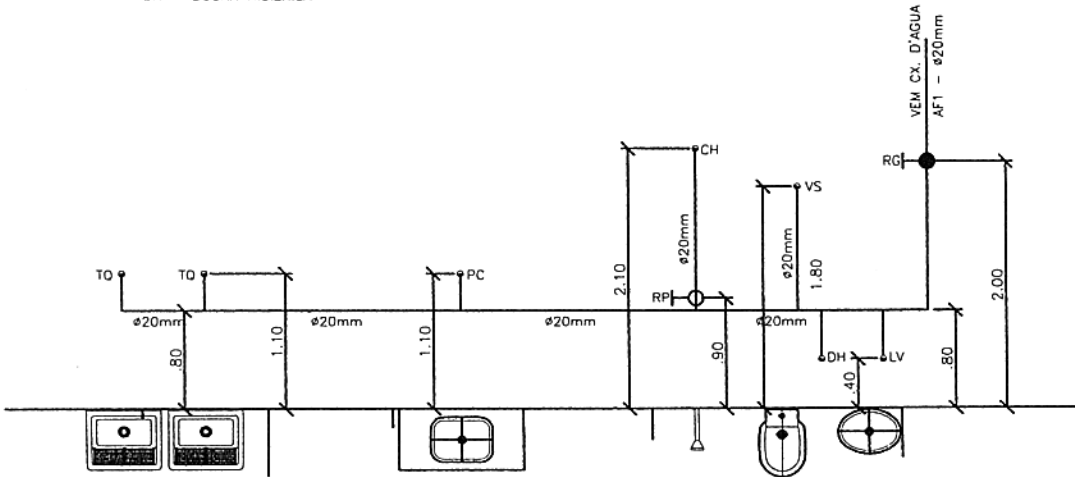

Banheiro, Cozinha e Ar. Serv.

ESC.:1/50

SETOR CANANA

PLANTA BAIXA

ENDEREÇO: ACREUNA/GO

PROPRIETÁRIO: LAGOTUR

AUTOR E R.T.: RODRIGO DE MARCO DE MARCHI

04 de 09  
Rodrigo de Marchi  
06

CAIXA ECONOMICA FEDERAL  
GIDUR/GO

01 86433 - 08

FLS.: 614

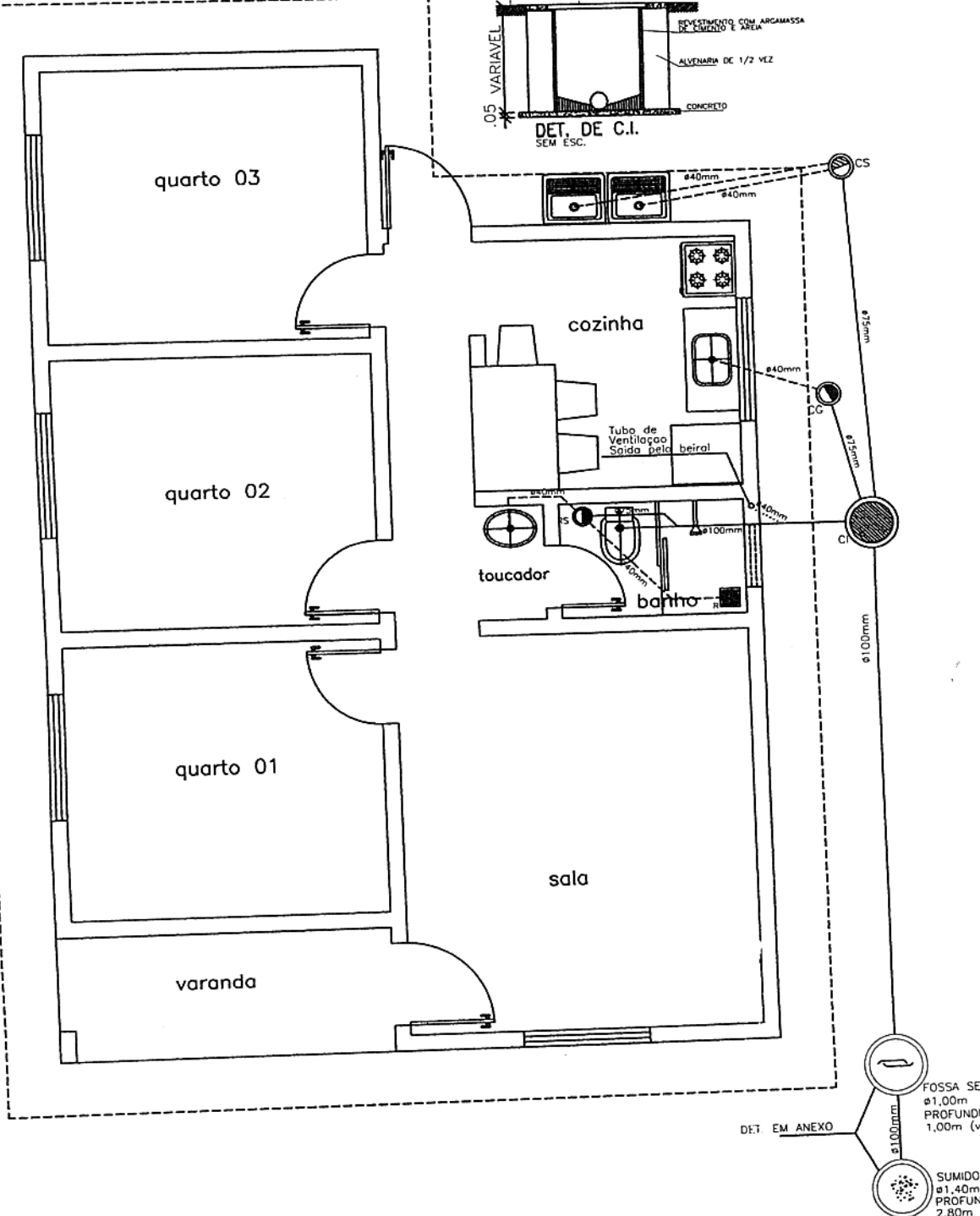

SETOR CANANA  
PLANTA BAIXA

ENDEREÇO: ACREUNA/GO  
 PROPRIETÁRIO: LAGOTUR  
 AUTOR E R.T.: RODRIGO DE MARCO DE MARCHI

ARQUITETA MARIA PERFEITURA  
 RUA... CANANA - GO  
 Acreuna, 04  
 09  
 Andre  
 Caixa Exp. 106

CAIXA ECONÔMICA FEDERAL  
 GIDURIGO  
 01 86 433 - 08  
 FLS.: 615 10

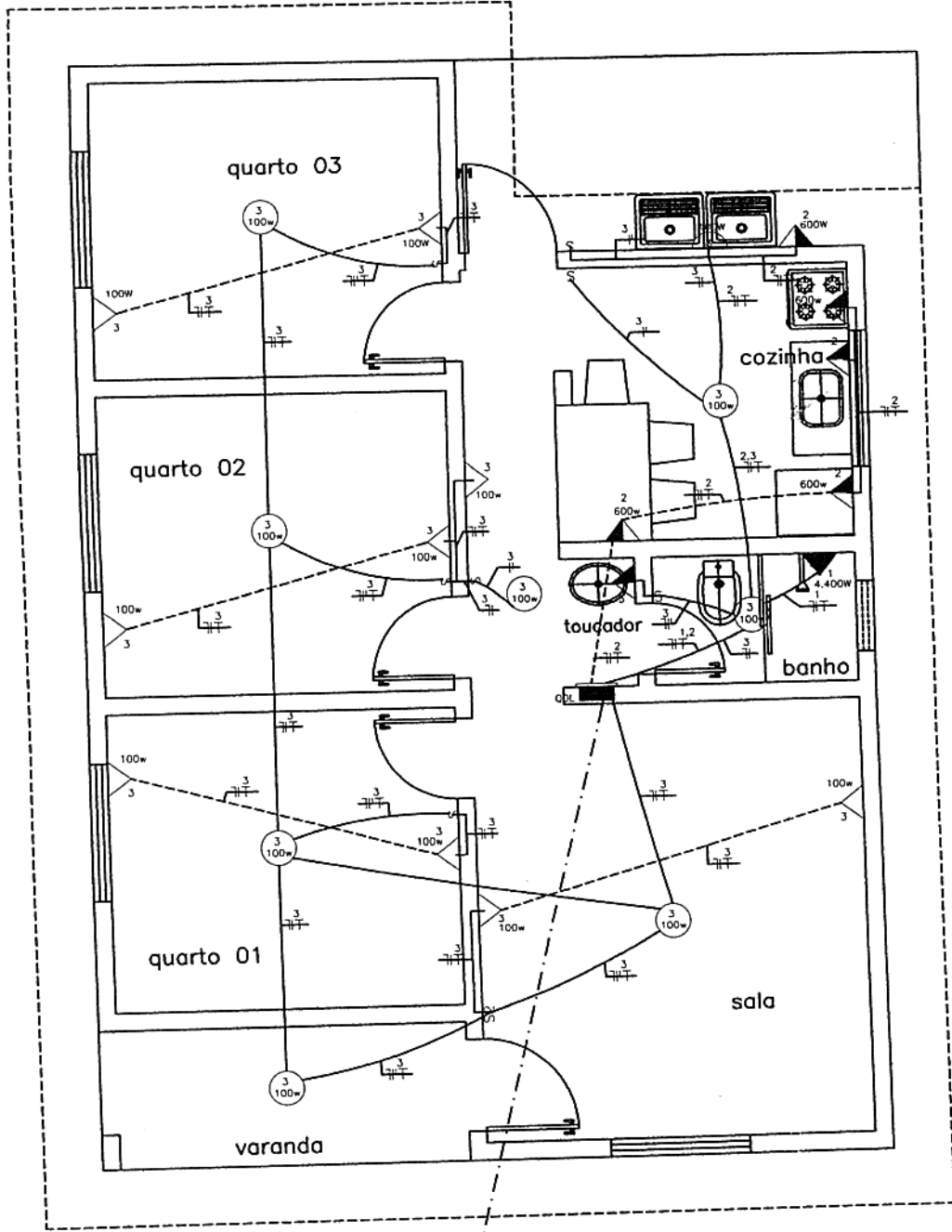

ENTRADA CELG (VIA AEREA)  
2#6mm2+T6mm2

Planta Baixa  
ESC.:1/50









SETOR CANANA

PLANTA BAIXA

ENDEREÇO: ACREUNA/GO  
 PROPRIETÁRIO: LAGOTUR  
 AUTOR E R.T.: RODRIGO DE MARCO DE MARCHI

APROVADA PELA PREFEITURA  
 04/09  
*Rodrigo*

CAIXA ECONÔMICA FEDERAL  
 GIDUR/GO  
 01 86 433 - 08  
 FLS: 616

L E G E N D A			
	PONTO TV h=30cm DO PISO		TOMADA BAIXA h=30cm DO PISO
	QUADRO DE DISTRIBUIÇÃO h=150cm DO PISO		PONTO DE LUZ NO TETO
	PONTO DE LUZ NA PAREDE h=220cm DO PISO	S	INTERRUPTOR SIMPLES h=130cm DO PISO
	TOMADA ALTA h=220cm DO PISO	S2	INTERRUPTOR DUPLO h=130cm DO PISO
	TOMADA MEDIA h=130cm DO PISO		FASE, NEUTRO, RETORNO E TERRA
Cx. N°1 	CAIXA DE PASSAGEM METALICA, MEDINDO 10x10x5cm, A 30cm DO PISO AO CENTRO.		

### QDL-1

CIRCUITO	LAMPADAS			TOMADAS			TOTAL (w)	BITOLA FIO mm2	A
	40	60	100	100	600	4.400			
1	-	-	-	-	-	1	4.400	4.0	25
2	-	-	-	1	4	-	2.500	2.5	20
3	-	-	9	10	-	-	1.900	2.5	15
4	-	-	-	-	-	-	-	-	-
TOTAL	-	-	-	-	-	-	8.800	-	-

TODOS OS FIOS NAO COTADOS SERAO #2.5mm2 EXCETO FIOS RETORNOS #1.5mm2.  
TODOS DUTOS NAO COTADOS SERAO ø3/4"

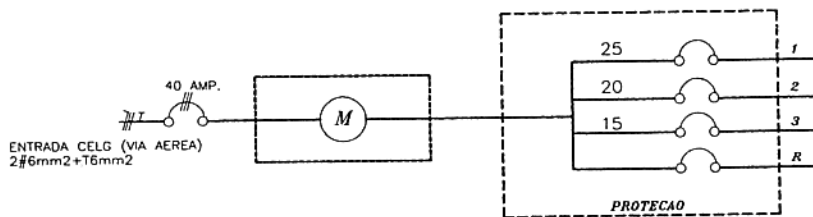

### DIAGRAMA UNIFILAR

SETOR CANANA

PLANTA BAIXA

ENDereco: ACREUNA/GO

PROPRIETARIO: LAGOTUR

AUTOR E R.T.: RODRIGO DE MARCO DE MARCHI

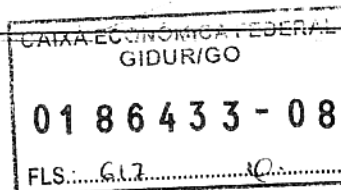

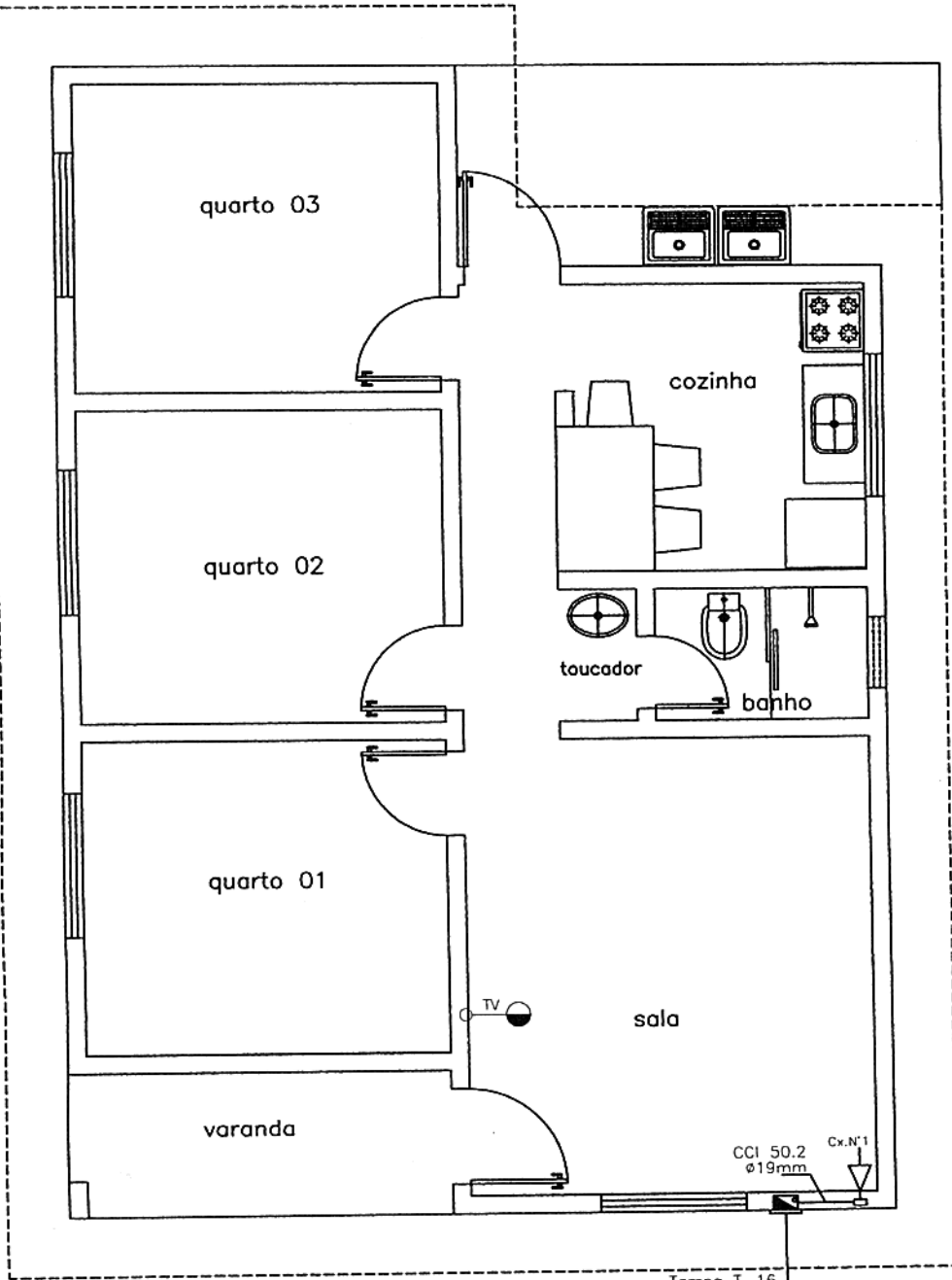

Planta Baixa  
ESC.:1/50

SETOR CANANA

PLANTA BAIXA

ENDEREÇO: ACREUNA/GO  
 PROPRIETÁRIO: LAGOTUR  
 AUTOR E R.T.: RODRIGO DE MARCO DE MARCHI

APPROVADA PELA PREFEITURA  
 04/09  
 Sandra

CAIXA ECONÔMICA FEDERAL  
 GIDURIGO  
 01 86 433 - 08  
 Cte. R.