Vice-Governadoria

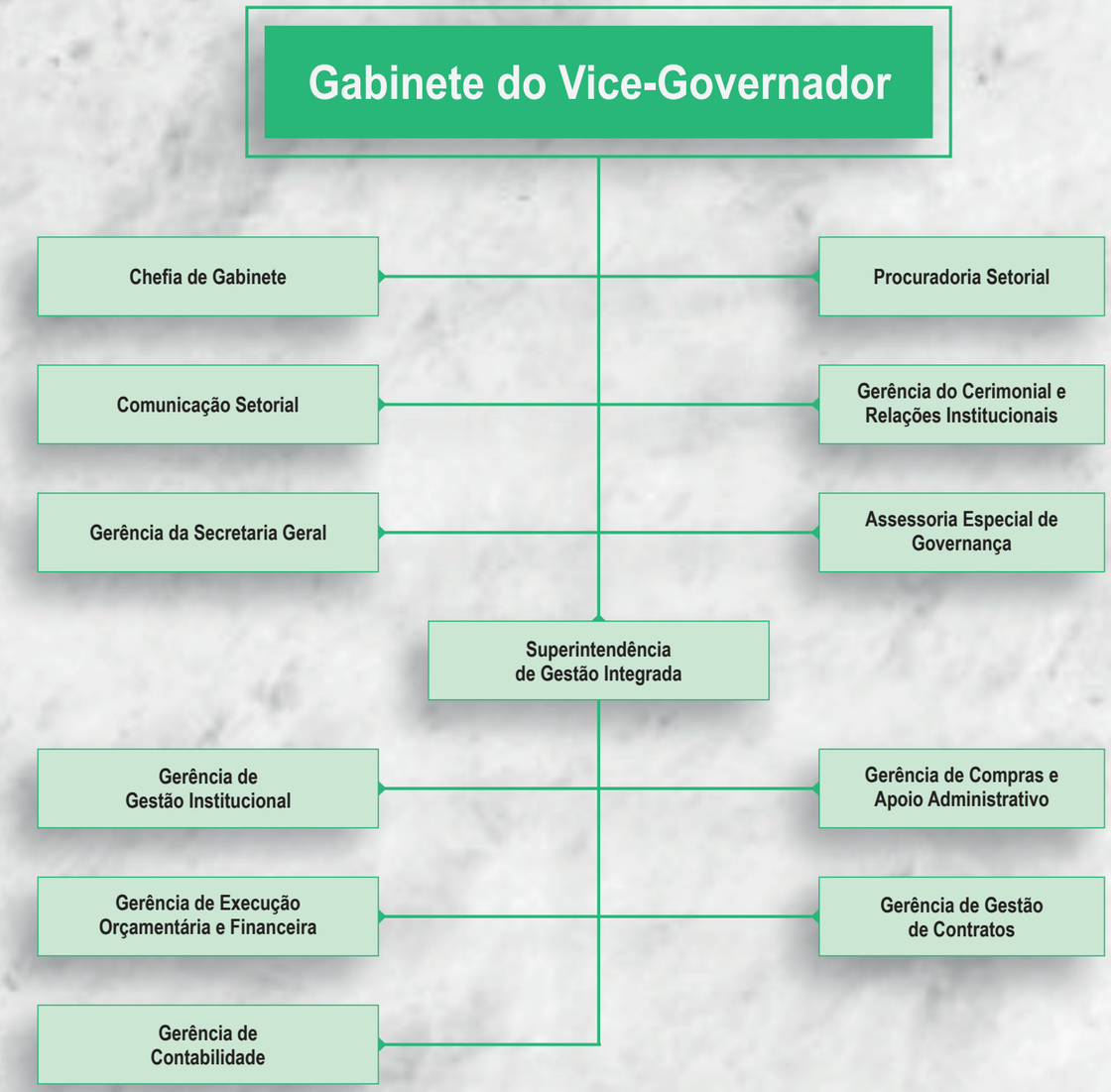

Fonte: Lei 21.792 de 16 de fevereiro de 2023 e Decreto 10.218 de 16 de fevereiro de 2023.